1X-F2-MB

Conventional Fire Panel - PCB - 2 Zone

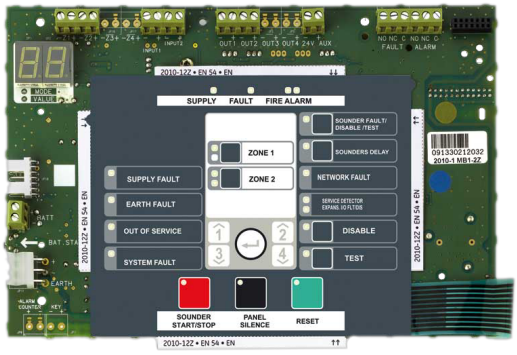

1X-F2-MB

Conventional Fire Panel - PCB - 2 Zone

Technical specifications

General

Maximum system capacity (device count)	up to 1280
Network size (nodes)	up to 32

Loop

Maximum loop capacity	2

Zone

Maximum zone capacity	up to 2

Physical

Form factor	Lille
Physical dimensions	190 x 60 x 322 mm (W x H x D)
Net weight	224 g
Shipping weight	359 g
Mounting type	PCB fäste

Regulatory

Certification	EN54-13, EN54-2, EN54-4
Standards	EN54-2 EN54-4 EN54-13
Environmental	CPD WEEE RoHS

KIDDE COMMERCIAL

As a company of innovation, Kidde Global Solutions reserves the right to change product specifications without notice. For the latest product specifications, visit firesecurityproducts.com online or contact your sales representative.

Last updated on 9 September 2026 - 9:02