ATS118x-CVR-SQ

Placa traseira de instalação para os leitores ATS1162N, ATS1163N, ATS1164N, ATS1182N, ATS1183N e ATS1184N, versão quadrada (86 x 86 x 10 mm)

ATS118x Installation Backplates

The ATS118x installation plate is injection moulded and has perforated holes for reader mounting. The installation plate is useful for covering socket holes when using a mullion type reader, provides more space for connections and also helps ensure reliable reading when multi-function cards are scanned. This additional space is particularly important when readers are installed upon metal surfaces.

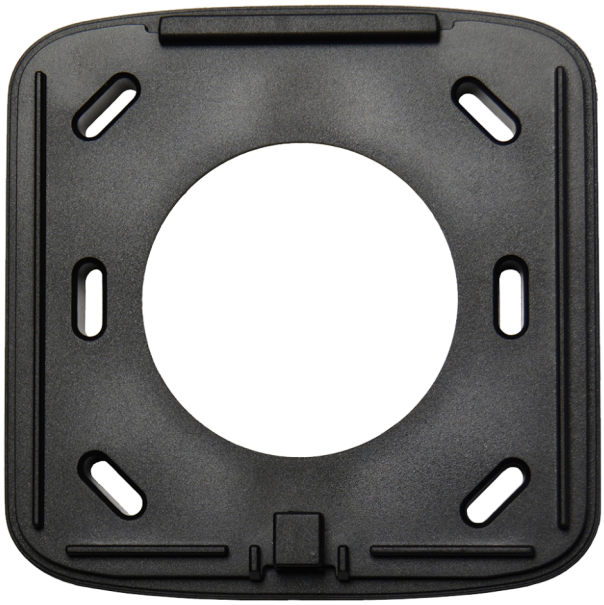

Detalhes

- Available in three shapes: Basic, Slim and Quattro
- Installation plates greatly reduce eddy currents from metal surfaces
- They also cover unsightly old screw holes and reader cable lead in your installation

ATS118x-CVR-SQ

Placa traseira de instalação para os leitores ATS1162N, ATS1163N, ATS1164N, ATS1182N, ATS1183N e ATS1184N, versão quadrada (86 x 86 x 10 mm)

Especificações técnicas

General

Accessory group	Advisor Advanced
Type	Zubehör

Physical

Physical dimensions	86 x 86 x 10 mm
Colour	Schwarz
Material	Plastik

Como empresa de inovação, a Kidde Global Solutions reserva o direito de alterar as especificações do produto sem aviso prévio. Para obter informações sobre as especificações mais recentes do produto, visite pt.firesecurityproducts.com online ou contate o departamento comercial.

Last updated on 12 November 2026 - 18:57