LON2000

700/1200/2000 Series - LON Device Driver Panels And Repeaters

General

The LON2000 is a LON700 driver that allows the connection of FP1200/2000 fire panels to LON700 series devices.

Application

The LON700 interface is a proprietary bus used for interfacing the Aritech 700 series devices. The protocol uses a subset of the registered LonWorks protocol.

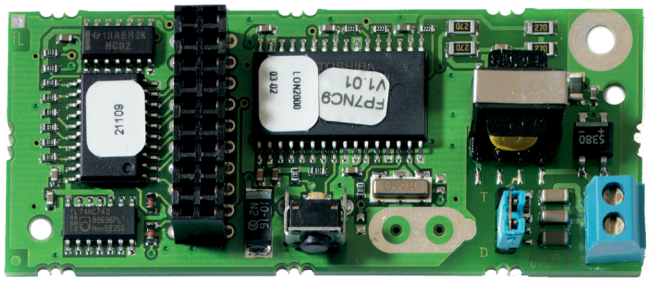

Details

- Allows a LON700 interface on the FP1200/2000
- No configuration required
- Supplied with nuts and washers for easy installation

LON2000

700/1200/2000 Series - LON Device Driver Panels And Repeaters

Technical specifications

Physical

Form factor	Medium
Dimensions	75 × 32 mm
Weight	20 g

Regulatory

Certification	EN54-2

Electrical

Current consumption	10 mA

Environmental

Storage temperature	-10°C to +70°C
Operating temperature	-10°C to +50°C
Relative humidity (noncondensing)	10 to 95%

KIDDE COMMERCIAL

As a company of innovation, Kidde Global Solutions reserves the right to change product specifications without notice. For the latest product specifications, visit firesecurityproducts.com online or contact your sales representative.

Last updated on 5 May 2023 - 9:31