1X-F2-MB

Conventional Fire Panel - PCB - 2 Zone

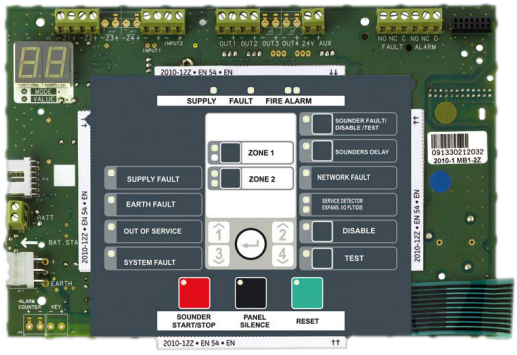

1X-F2-MB

Conventional Fire Panel - PCB - 2 Zone

Specifiche tecniche

General

Maximum system capacity (device count)	jusqu'à 1280
Network size (nodes)	jusqu'à 32

Loop

Maximum loop capacity	2

Zone

Maximum zone capacity	jusqu'à 2

Physical

Form factor	Lille
Mounting type	PCB montering

Regulatory

Certification	EN54-13, EN54-2, EN54-4

In quanto azienda in continua innovazione, Kidde Global Solutions si riserva il diritto di modificare le specifiche del prodotto senza preavviso. Per avere informazioni sempre aggiornate, visita it.firesecurityproducts.com online o contatta il tuo riferimento commerciale.

Last updated on 12 November 2026 - 18:57